

Notable Highlights

Of the nearly 4,000 degree-granting colleges and universities in the U.S., Valencia College is ranked 45th in size.*

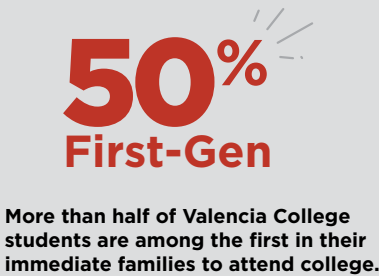

* Source: National Center for Education Statistics (Fall 2021)

Students: Enrollment, Characteristics

Annual Enrollment

Degree Seeking:	49,739
Dual Enrollment:	5,853
Continuing Education:	8,210
Accelerated Skills Training:	1,111
Personal Interest:	2,793
Transient:	3,114
Other**:	2,965

** Includes certificate programs (TC, VC, ATC); postsecondary adult vocational; Educator Preparation Institute; continuing workforce education; teacher recertification; and FA selected coursework, job improvement and provisional.

Total Individuals Served
APPROX. **72,674** ***

***Total is approximate - there may be some duplication across categories.

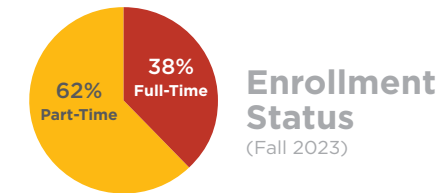

Percentage of Previous Year High School Grads Who Enrolled at Valencia College (Fall 2023):

Orange County:	29%
Osceola County:	44%

COUNTY OF RESIDENCE

Orange County:	53%
Osceola County:	20%
Other Florida Counties:	25%
Out of State:	2%



STUDENT CHARACTERISTICS

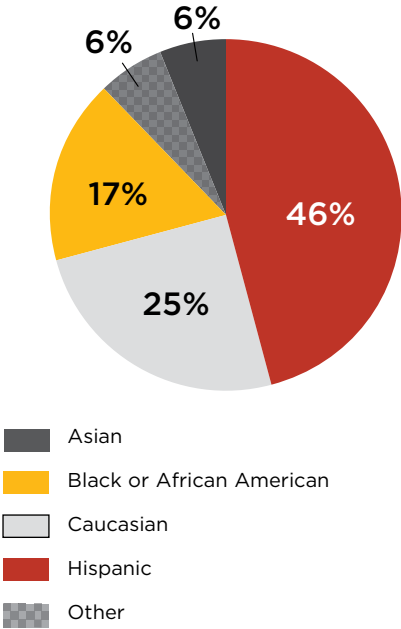

Median Student Age	21
17 and younger:	9%
18 - 24:	65%
25 and older:	26%

Academics: Tuition, Financial Aid, Degrees and Certificates, Grads

Tuition Per Credit Hour (2024 - 2025 Catalog)

	Associate	Baccalaureate
In-State Tuition:	\$103.06	\$112.19
Out-of-State Tuition:	\$390.96	\$427.59

Financial Aid

Total Aid Awarded:	\$165,282,641
Students Receiving Aid:	45%
Bright Futures Recipients:	973

No tuition hikes
SINCE

2013

Valencia College has kept the same low tuition rate in place for the past 12 years.

Degree Programs

Associate in Arts (A.A.):	1
Associate in Science (A.S.):	39
Bachelor's Degrees (B.A.S. and B.S.):	7

Certificate Programs

Certificate Programs:	101
-----------------------	-----

A.S. Degree Average Annual Salary*

\$63,073

* Source: Florida Education Training and Placement Information Program and Labor Market Statistics

Graduates

Associate in Arts (A.A.):	73%	6,237
Associate in Science (A.S.):	18%	1,488
Bachelor's Degrees (B.A.S. and B.S.):	9%	789

Total Degrees Awarded: 8,514

Total Certificates Awarded: 7,817

316

A.S. in Nursing Degrees awarded in 2023-2024.

Institution: History, Board, Employees, Budget, Location

History

Founded in 1967

Service Area

Orange and Osceola counties

Accreditation

Southern Association of Colleges and Schools Commission on Colleges (SACSCOC)

Administration

College President: Kathleen Plinske

Employees

Full-Time Staff:	1,285
Part-Time Staff:	1,196
Full-Time Faculty:	654
Part-Time Faculty:	2,065
Total:	5,200

Budget

2023 - 2024 Actual Revenues:	\$280,475,675
------------------------------	---------------

Valencia College Foundation

Scholarships Awarded to Valencia College Students:	2,355
Total amount awarded:	\$1,957,369

Board of Trustees

Michael A. Sasso, Chair
John Davis, Vice Chair
Blair Bradley
Shawn Hindle
Belinda Kirkegard
John Martinez
Tracey Stockwell

Locations

Accelerated Skills Training - Downtown Campus (Established: 2019)
400 Pittman St., Suite 102
Orlando, FL 32801

Advanced Manufacturing Training Center (Established: 2016)
1099 Cross Prairie Pkwy.
Kissimmee, FL 34744

Downtown Campus (Established: 2019)
500 W. Livingston St.
Orlando, FL 32801

East Campus (Established: 1974)
701 N. Econlockhatchee Trl.
Orlando, FL 32825
108 acres, 9 buildings and 1 parking garage

Fire Rescue Institute Training Facility
2966 W. Oak Ridge Rd.
Orlando, FL 32809

Lake Nona Campus (Established: 2010)
12350 Narcoossee Rd.
Orlando, FL 32832
23 acres, 1 building

Osceola Campus (Established: 1987)
1800 Denn John Ln.
Kissimmee, FL 34744
100 acres, 6 buildings

Poinciana Campus (Established: 2017)
3255 Pleasant Hill Rd.
Kissimmee, FL 34746
19 acres, 2 buildings

School of Public Safety (Established: 2015)
8600 Valencia College Ln.
Orlando, FL 32825
40 acres, 1 building

Valencia College Heart of Florida United Way Center for Accelerated Training (Established: 2021)
3437 W.D. Judge Dr.
Orlando, FL 32808

West Campus (Established: 1971)
1800 S Kirkman Rd.
Orlando, FL 32811
180 acres, 15 buildings

Winter Park Campus (Established: 1986)
850 W Morse Blvd.
Winter Park, FL 32789
1.17 acres, 1 building



Scan here for information on our campuses.
valenciacollege.edu/locations