

POLYCOM PVX DESKTOP VIDEO CONFERENCING SOFTWARE INSTALLATION PROCEDURE

STEP 1 Select: English US

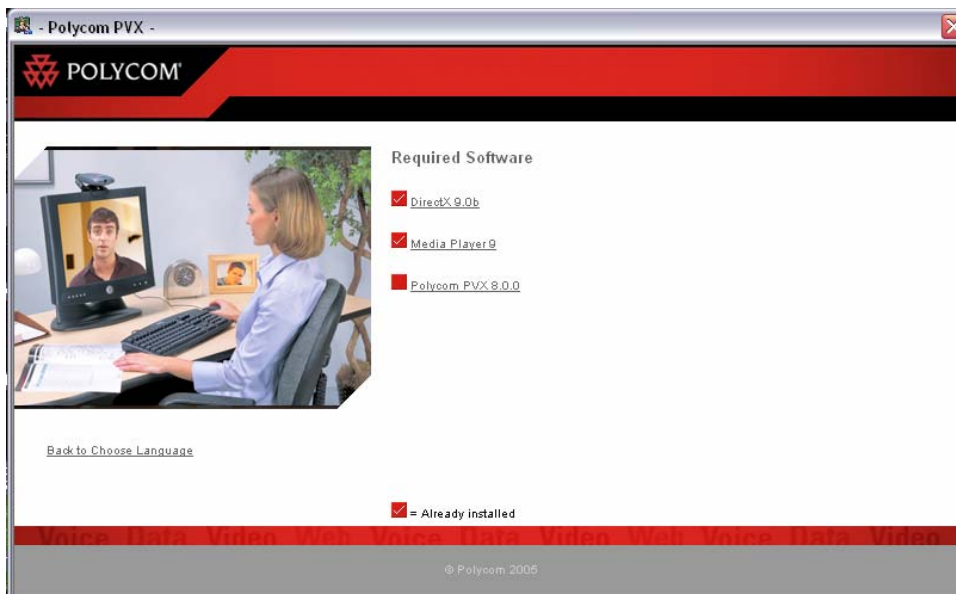

STEP 2 Select the software that is needed (Click on Polycom PVX 8.0.0)
It should only be Polycom PVX 8.0.0). This will go through InstallShield Wizard to install the software.



Step 3 Select Next

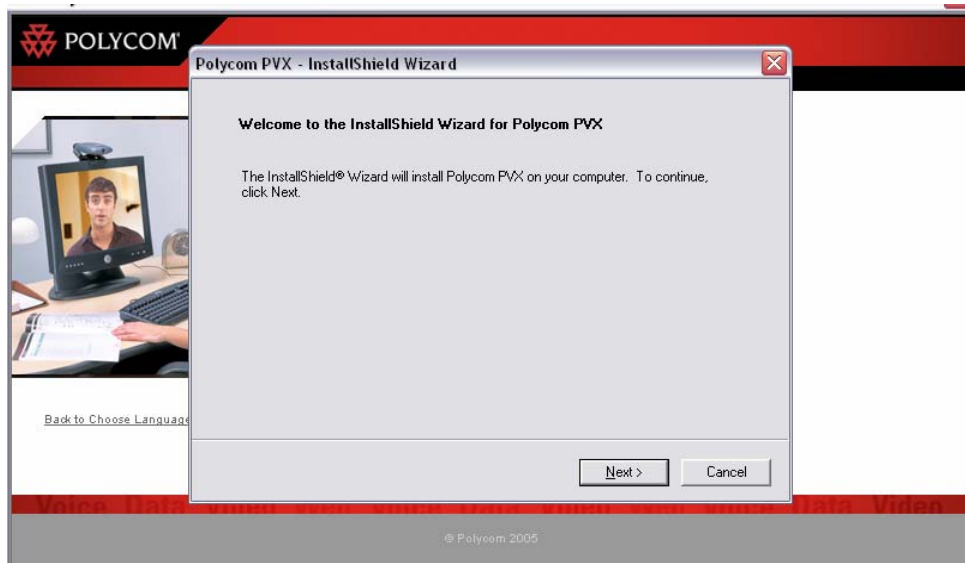

Step 4 Select Yes

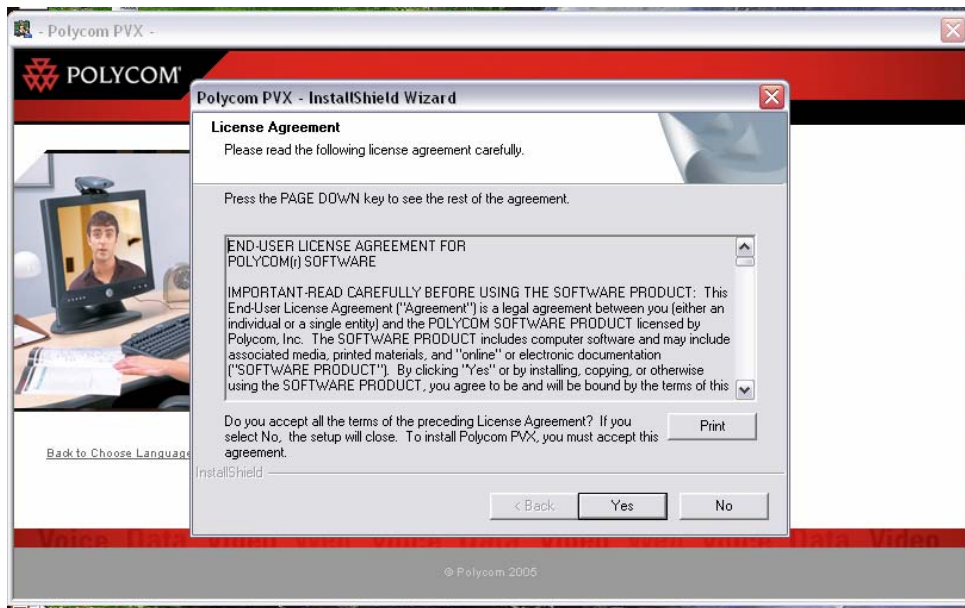

Step 5 Select Next

This step will install all of the various components of Polycom

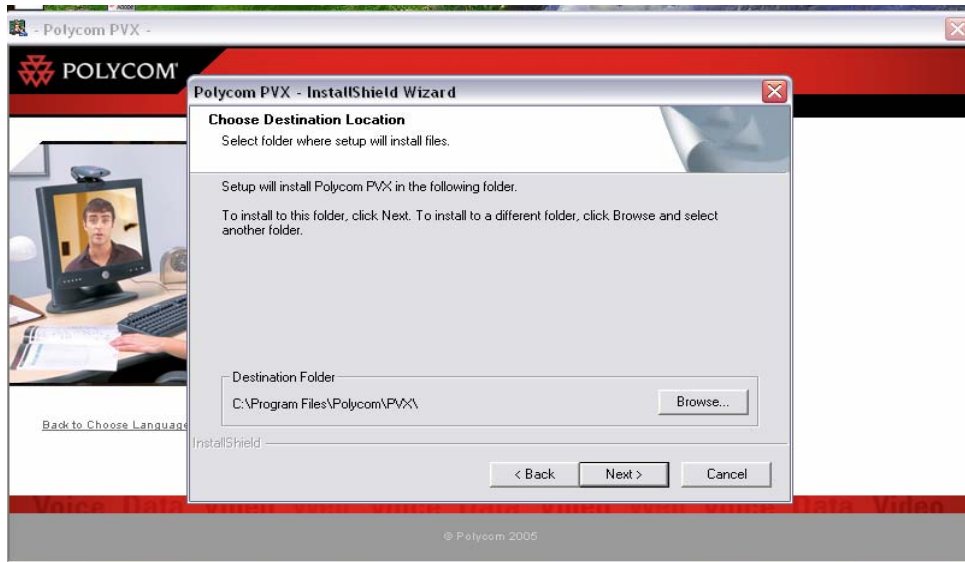

Step 6 Select Finish

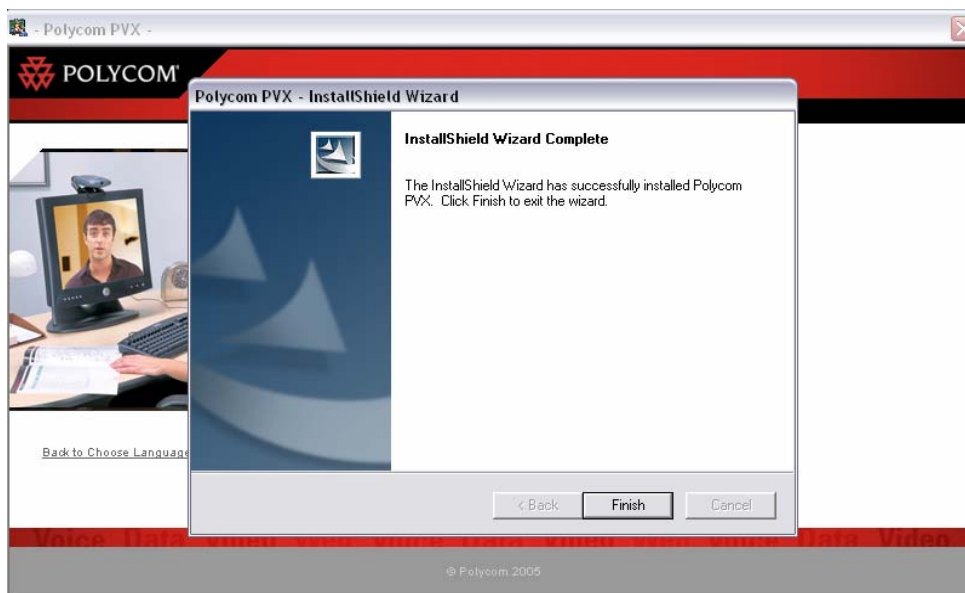

If the error message appears below, click on Yes to continue. This is normal and not critical. This step might take a few minutes.

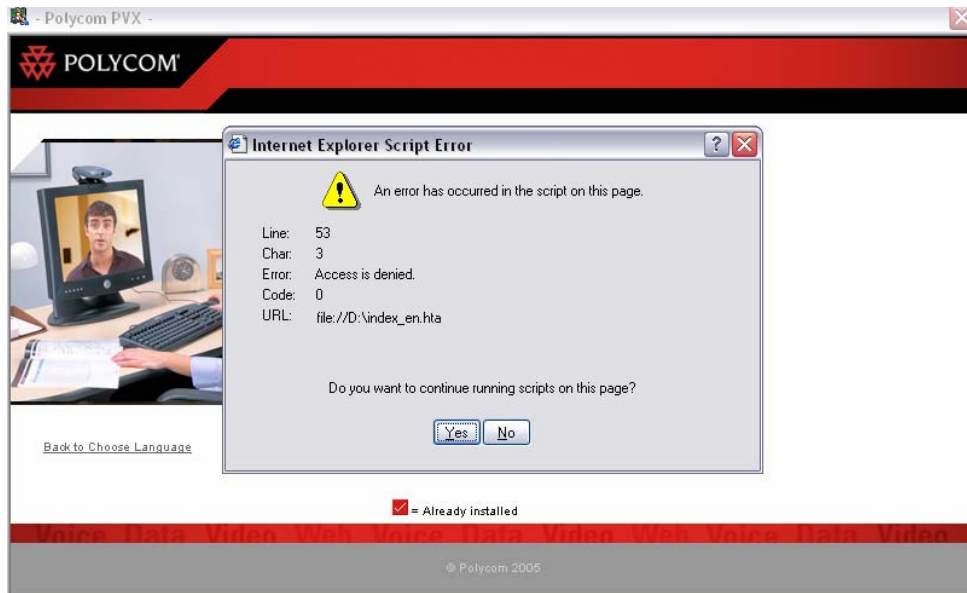

This screen is now shown with all of the Required Software installed. Exit the installation by closing out this screen. The "Polycom" icon should not appear on the desktop.

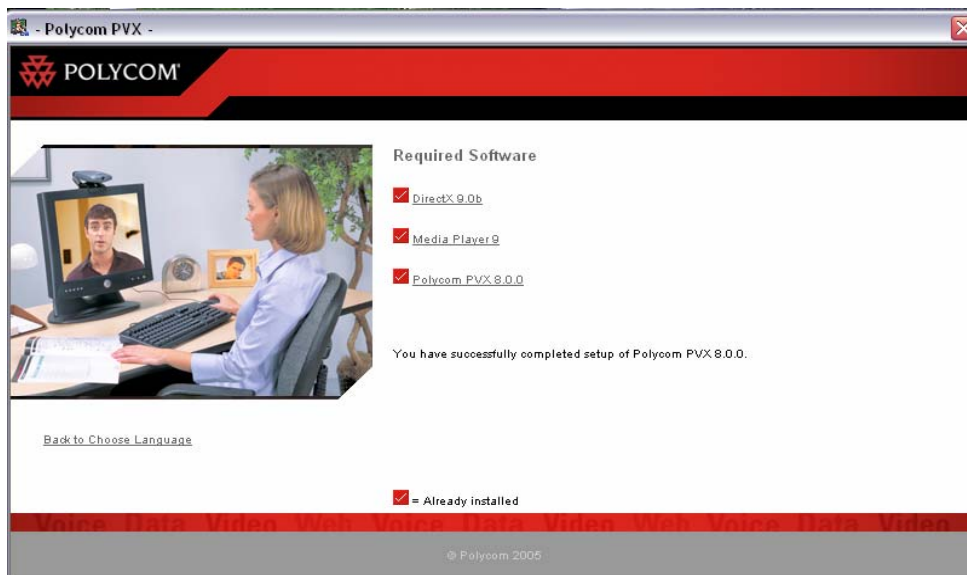

Step 7 Double click on the Polycom icon to start the system.



Step 8 Click on “Activate”. This step will activate the software



Step 9 This step asks for the required information which is found on and inside the CD case. Enter the license number that is located on the back cover of the Polycom PVX case (be sure to use the tab key to tab to the next field).

Then enter the Activation Key Code that can be found in the documentation that is inside the Polycom PVX case. It is referred to as the Key Code.(again using the tab key to tab to the next field).

When all is entered, click on Activate.

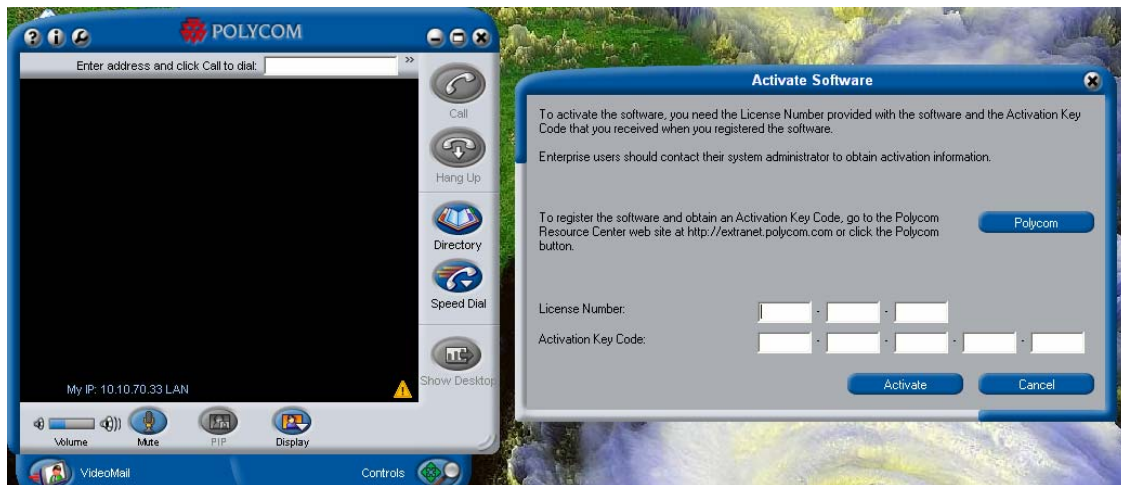

Step 10 Now click on OK to continue

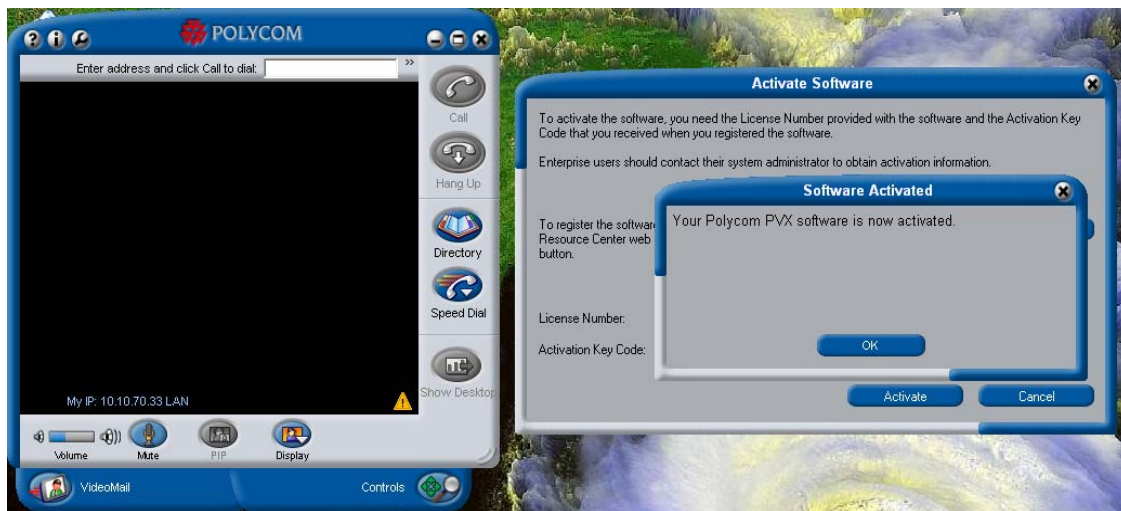

Next we need to setup your software to work on our network.

Select NEXT



Select No, do not use GMS

Select NEXT



This screen will require you to enter your own information for: Name, email address, and phone extension.

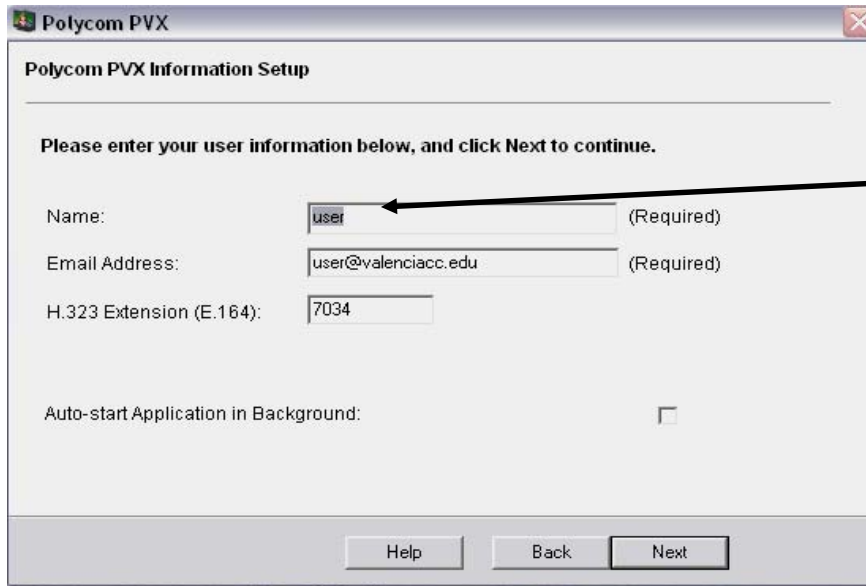

Polycom PVX

Polycom PVX Information Setup

Please enter your user information below, and click Next to continue.

Name: user (Required)

Email Address: user@valenciacc.edu (Required)

H.323 Extension (E.164): 7034

Auto-start Application in Background: ☐

Help Back Next

Naming convention: When entering your name please use the following format: First name Last name.
Ex: Bob Kearfott
Only use (Laptop) if you are installing the software on a laptop. If there is nothing after your name it is understood to imply your desktop.

Type in your unique information and then click Next

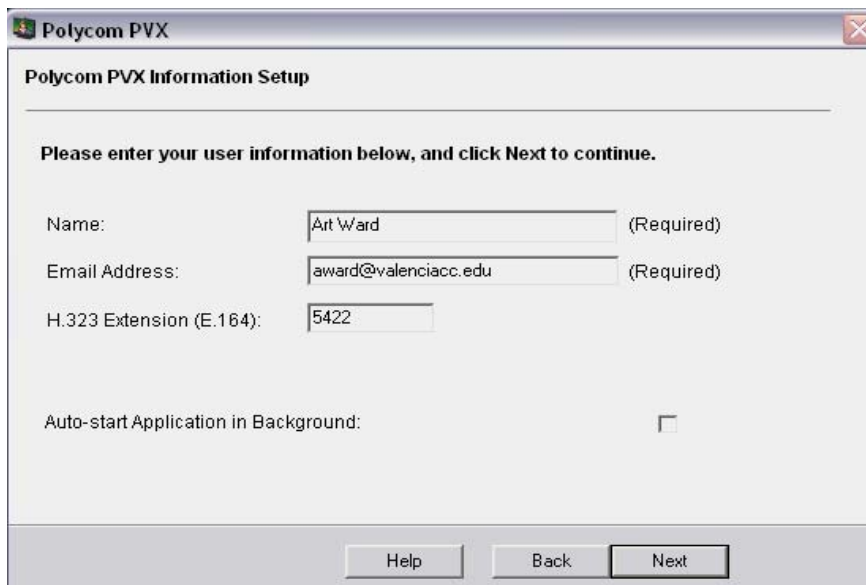

Polycom PVX

Polycom PVX Information Setup

Please enter your user information below, and click Next to continue.

Name: Art Ward (Required)

Email Address: award@valenciacc.edu (Required)

H.323 Extension (E.164): 5422

Auto-start Application in Background: ☐

Help Back Next

This next screen will ask to type in the Internet Locator Server that you will use.

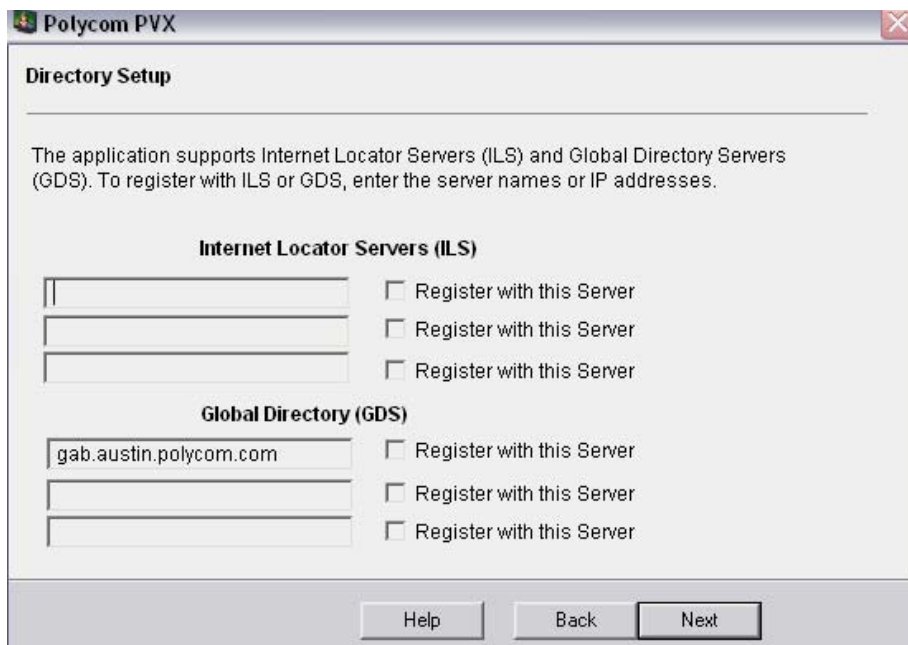

The screenshot shows the 'Polycom PVX' window with the 'Directory Setup' tab selected. The window title bar includes a close button. The main content area has a header 'Directory Setup' followed by a horizontal line. Below this, a paragraph states: 'The application supports Internet Locator Servers (ILS) and Global Directory Servers (GDS). To register with ILS or GDS, enter the server names or IP addresses.'

Under the heading 'Internet Locator Servers (ILS)', there are three empty text input fields. To the right of each field is a checkbox labeled 'Register with this Server', all of which are currently unchecked.

Under the heading 'Global Directory (GDS)', there are three text input fields. The first field contains the text 'gab.austin.polycom.com'. To the right of each field is a checkbox labeled 'Register with this Server', all of which are currently unchecked.

At the bottom of the window, there are three buttons: 'Help', 'Back', and 'Next'.

Type in: ils.valenciacc.edu as shown below and, very important, check the box “Register with this Server”. Then select Next

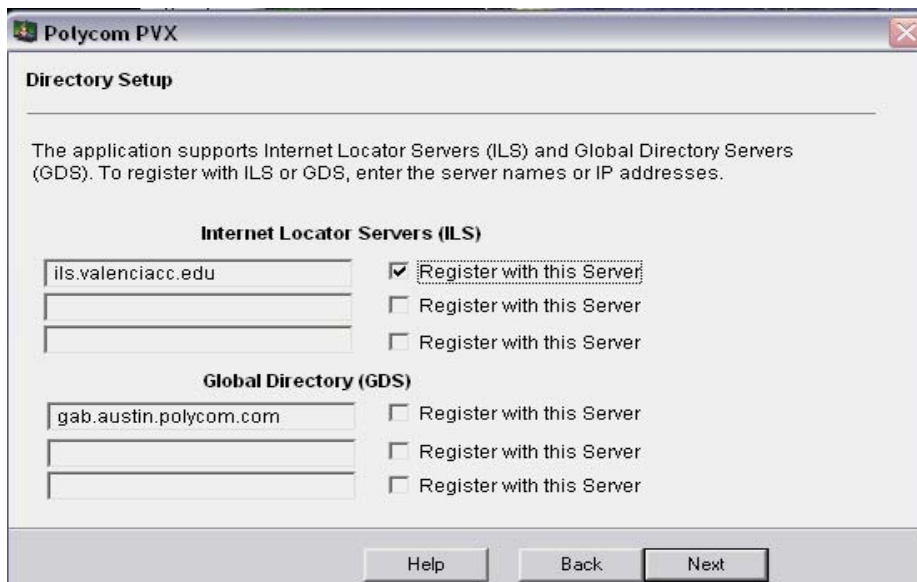

This screenshot shows the same 'Polycom PVX' window, but with the first ILS field filled with 'ils.valenciacc.edu' and its corresponding 'Register with this Server' checkbox checked. The other fields remain empty or contain the same text as in the previous image.

Under 'Internet Locator Servers (ILS)', the first text input field now contains 'ils.valenciacc.edu'. The checkbox to its right, 'Register with this Server', is now checked. The other two ILS fields and their checkboxes remain unchanged.

Under 'Global Directory (GDS)', the first text input field still contains 'gab.austin.polycom.com'. The other two GDS fields are empty. All GDS checkboxes remain unchecked.

The 'Help', 'Back', and 'Next' buttons are still present at the bottom.

At this time, ensure that you are able to see the video image in the black box (the red triangles will rotate), and that you are able to hear the audio. If so, select Next.



At this time, you should hear the audio in the form of successive beeps which you are able to adjust using the slide bar. When done, click on Next.

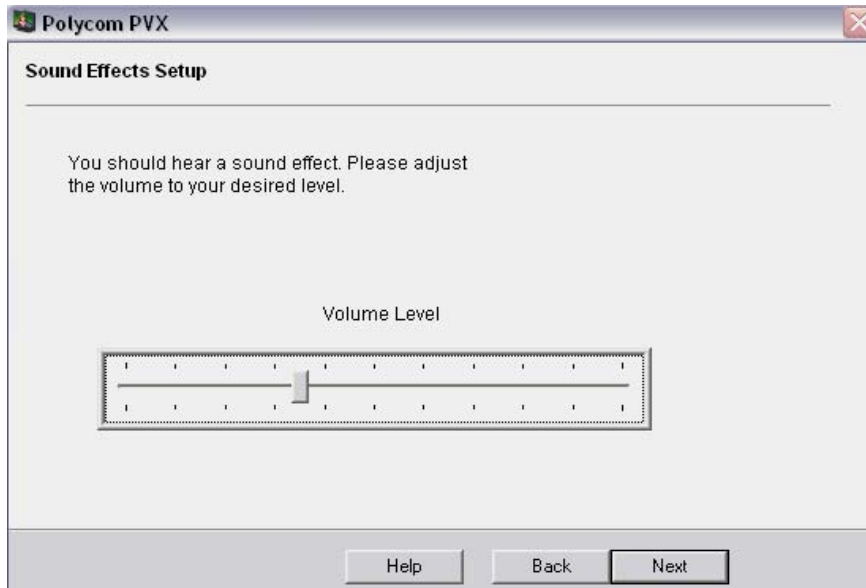

This screen will all remain at Auto. Click on Next.

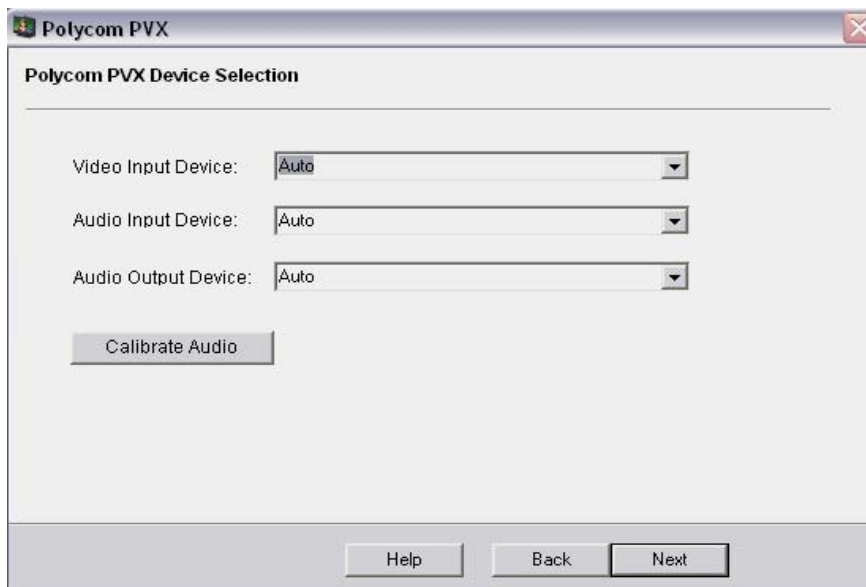

Select Yes

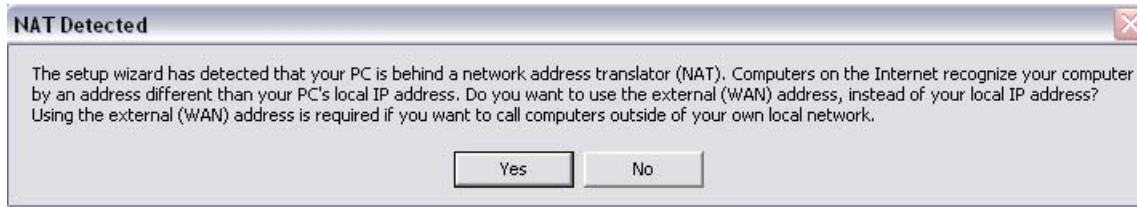

Select "Use the PC's Local IP Address" which should already contain the specific IP of your computer.
Select Next.

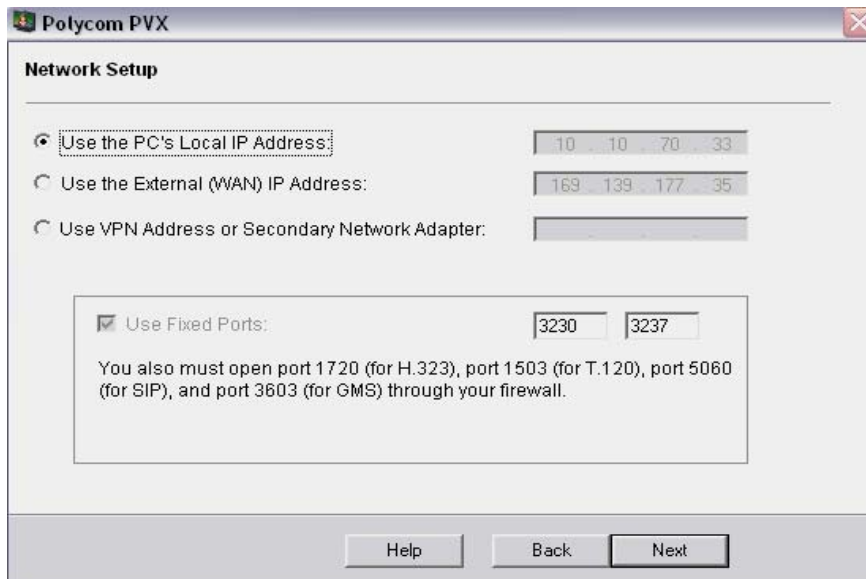

Select Finish



The Polycom software installation is now complete. At this time, open the Polycom Software from the desktop icon and turn on your camera.

You should see a window indicating that your camera is now connecting to the software and the PC.

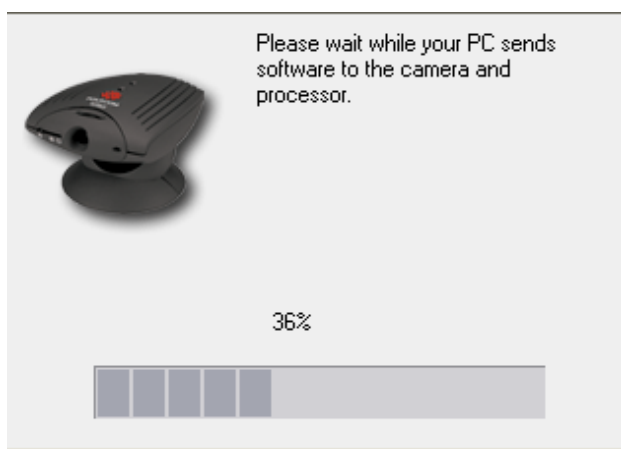

SETTING UP THE POLYCOM PVX SOFTWARE

After the software has been successfully installed and activated, the following screens will allow you to check that all of the settings are correct:

Select the setup button

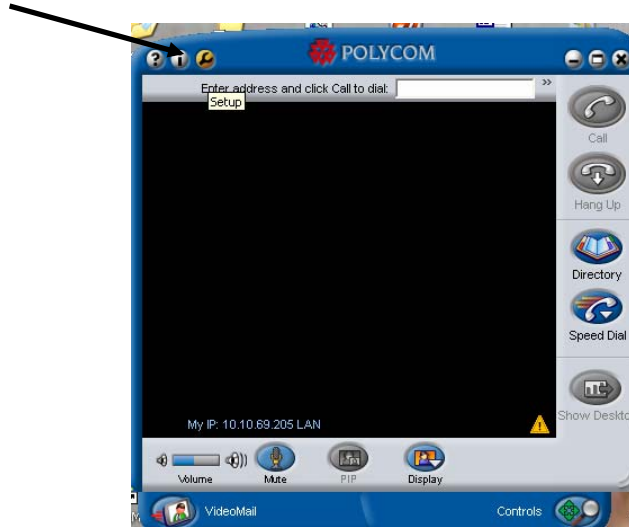

Enter in the following information as shown

User name: (i.e., Bob Kearfott) this is created during your installation

Email: Valencia email address (i.e., rkearfott@valenciacc.edu) this is created during your installation

Select Language (Default American English) this is created during your installation

Select Auto-start Application in Background

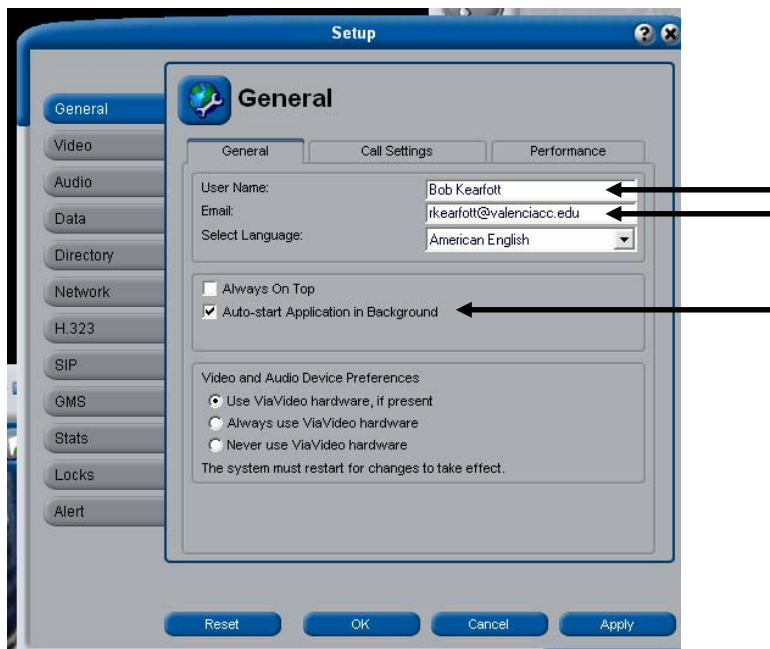

Next select the directory tab

In the Internet Locator Server section enter: **ils.valenciacc.edu** and check the register box

The status should change to registered

Select Apply

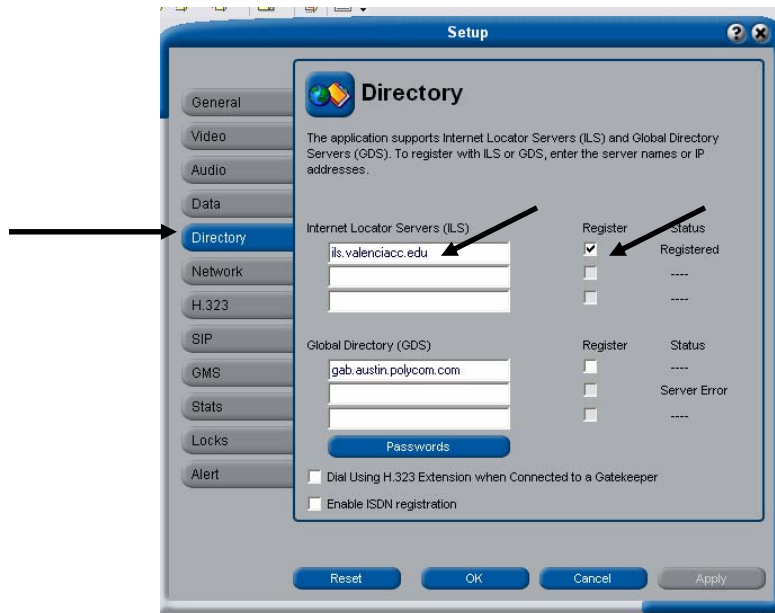

Next select the H.323 tab

Select the Specify button and enter the IP address for the gatekeeper: 10.10.1.16, then select Auto.

The H.323 Extension will be the 4-digit phone number of the office where the desktop resides. Select Apply

